

IPERI  
WL

QUADRASYL  
WL, TCR-TSE

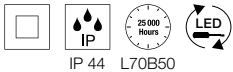

SQUARE TURN  
WL, G9

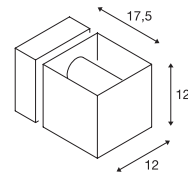
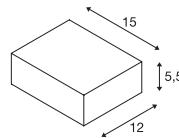
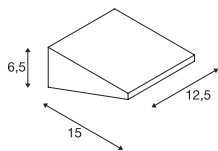
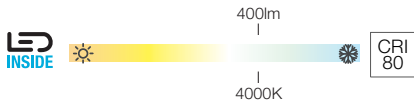
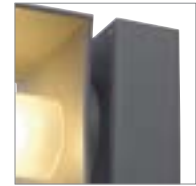
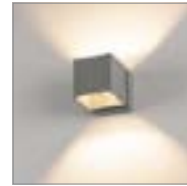
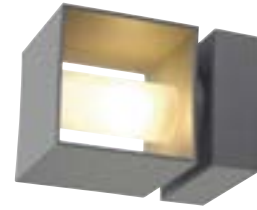

220-240 V ~ 50/60 Hz  
Systeemvermogen: 4,5 W  
Materiaal: aluminium/kunststof

- Beschermingsgraad IP44 alleen bij montage met lichtuittrekking naar beneden.



220-240 V ~ 50/60 Hz  
Materiaal: aluminium/glas

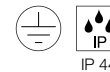

220-240 V ~ 50/60 Hz  
Materiaal: aluminium/glas



231315	400lm 4000K	A → G D
--------	----------------	------------



GX53 < 11 W  
Ø: 7,5 cm L: 2,7 cm



LED GX53 | 6 W | 120°  
4000 K | 550 lm | EEK=F  
6 kWh / 1000 h

Art. nr. 1005269



G9 < 42 W  
Ø: 3,5 cm L: 8 cm



LED G9 | 3,7 W | 300°  
3000 K | 430 lm | EEK=E  
4 kWh / 1000 h

Art. nr. 1005286



Variant	Art. nr.
400 lm   4000 K   CRI 80	
■ antraciet	231315

Variant	Art. nr.
1xGX53	
■ antraciet	232285

Variant	Art. nr.
1x G9	
■ grijs	1000335